

**SCHEDULE OF JOINERY:**

D	DOOR	3'3" X 7'0"
D1	DOOR	3'0" X 7'0"
D2	DOOR	2'6" X 7'0"
F/D	FRENCH DOOR	6'0" X 7'0"
F/D	FRENCH DOOR	4'0" X 7'0"
W	WINDOW	6'0" X 4'0"
W1	WINDOW	4'0" X 4'0"
W2	WINDOW	3'0" X 4'0"
V	VENTILATOR	2'0" X 2'0"
V1	VENTILATOR	6'0" X 1'9"
G/D	GLASS DOOR	8'0" X 2'0"

- SPECIFICATION:**
- R.C.C. FRAMED STRUCTURE M20
  - BRICK WORK IN BASEMENT & SUPER STRUCTURE IN C.M.1:5
  - WALLS ARE PLASTERED BY CEMENT MORTAR 1:5
  - WALLS ARE PAINTED BY CEMENT PAINT.
  - INTEL OVER OPENING.
  - JOINERY WORK IN TEAK WOOD.
  - ROOF COVERED BY RCC SLAB.
  - ALL RCC WORK IN M20
  - WEATHERING COURSE LAID OVER RCC SLAB WITH PROPER SLOPE

**AREA STATEMENT:**

	SQ.MTR.	SQ.FT.
PLOT AREA (As per patta)	602.00	6480.00
PLOT AREA (As per document)	596.98	6426.00
BASEMENT FLOOR	10.27	110.50
GROUND FLOOR	178.55	1922.00
FIRST FLOOR	232.25	2500.00
SECOND FLOOR	232.25	2500.00
THIRD FLOOR	231.32	2490.00
F.S.I:1.48	884.64	9522.50

- BASEMENT FLOOR (NON F.S.I. AREA) 85.96 925.40
- DEPARTMENTAL STORE AREA 96.33 1037.00
- NO OF FLATS: 8
- NO OF CAR PARKING REQUIRED : 6
- NO OF T.W. PARKING REQUIRED : 3
- NO OF T.W. PARKING PROVIDED : 3

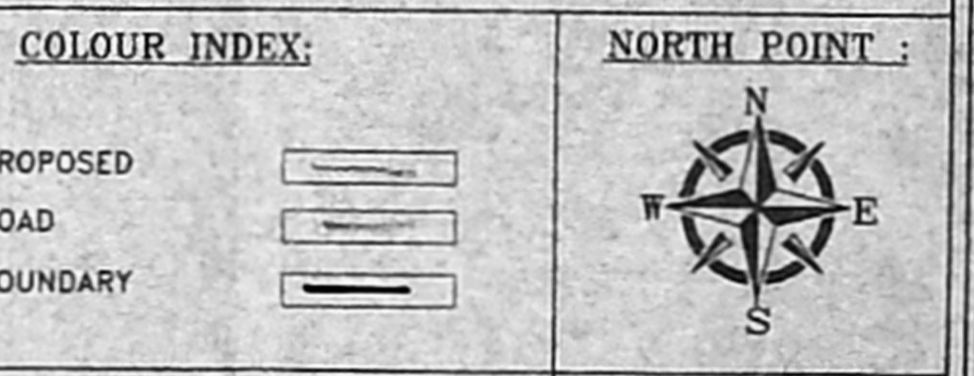

SCALE - 1:100 OR 1"=8'0"

DATE : 16/01/05

**PLAN SHOWING THE PROPOSED BANK CUM RESIDENTIAL BUILDING AT R.S.NO:1554/27, BLOCK NO:30, NEW DOOR NO:88, OLD DOOR NO:132, OF MYLAPORE VILLAGE, ELDAMS ROAD, CHENNAI.**

**OWNER:**

*M. Selvam*

**LICENSED SURVEYOR:**

**ER. K SELVAM,**  
B.E. (CIVIL), AMIE, C.Eng. (I), AIT,  
REGISTERED SURVEYOR & APPROVED VALUER,  
CLASS 'A' LICENSE NO. 2455,  
P.O. NO. 4704/05, T. J. S. S. S.,  
DOOR NO. 13, 266, 1<sup>st</sup> FLOOR,  
J. SAFAI EAST, C. E. A. I. 800,  
(NEAR MGR ADARSH SCHOOL),  
PILCHERUVA 2455050  
CELL NO. 984122050

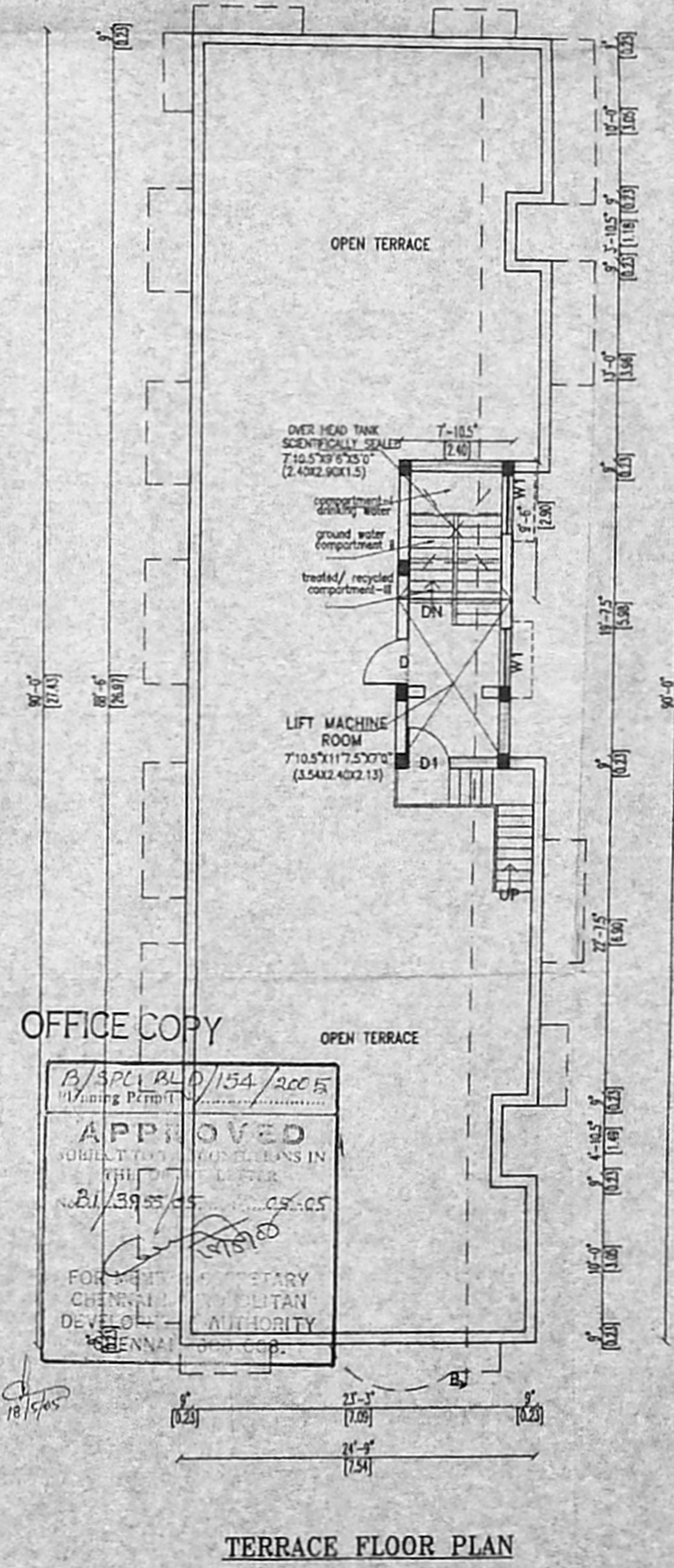
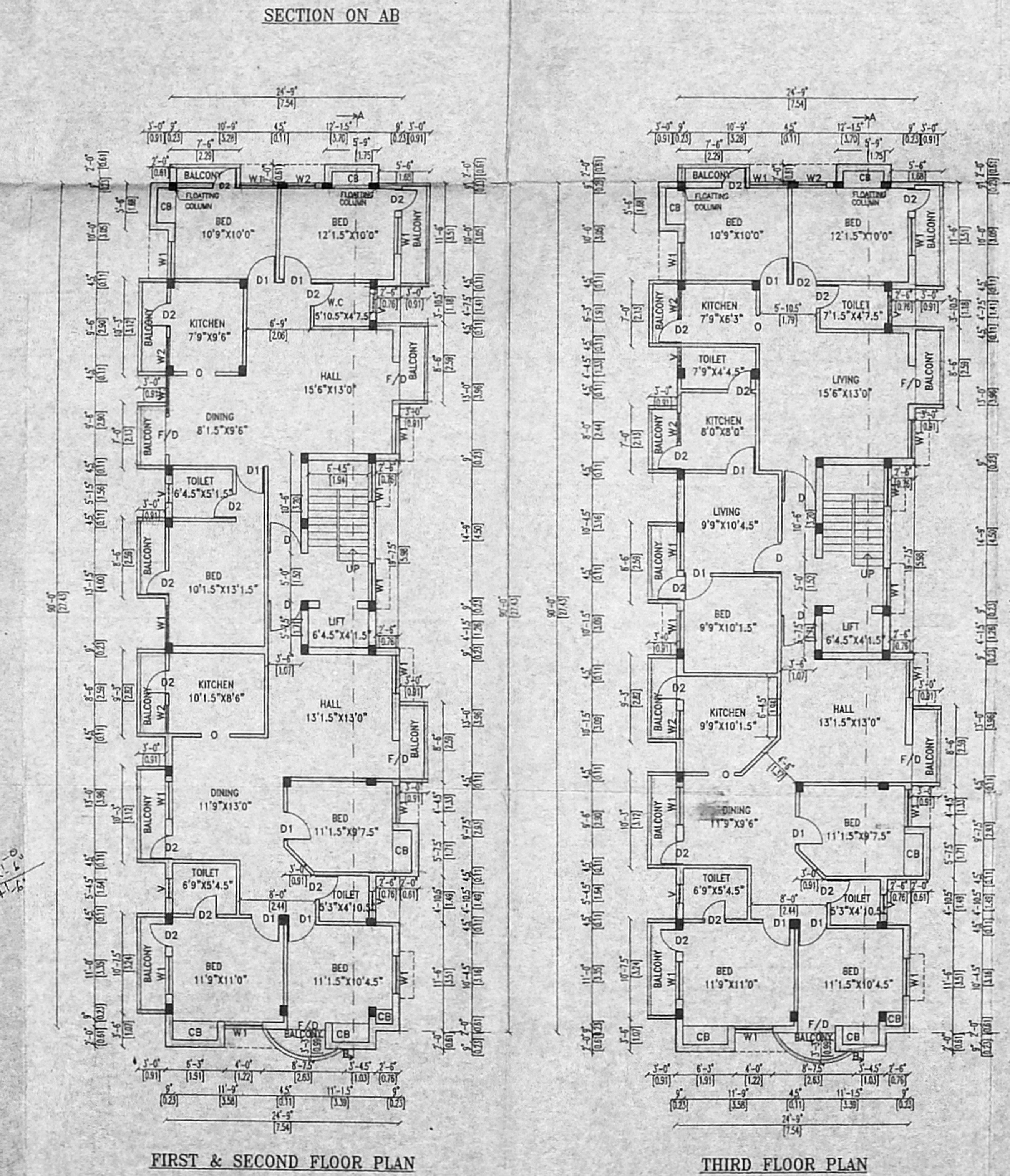
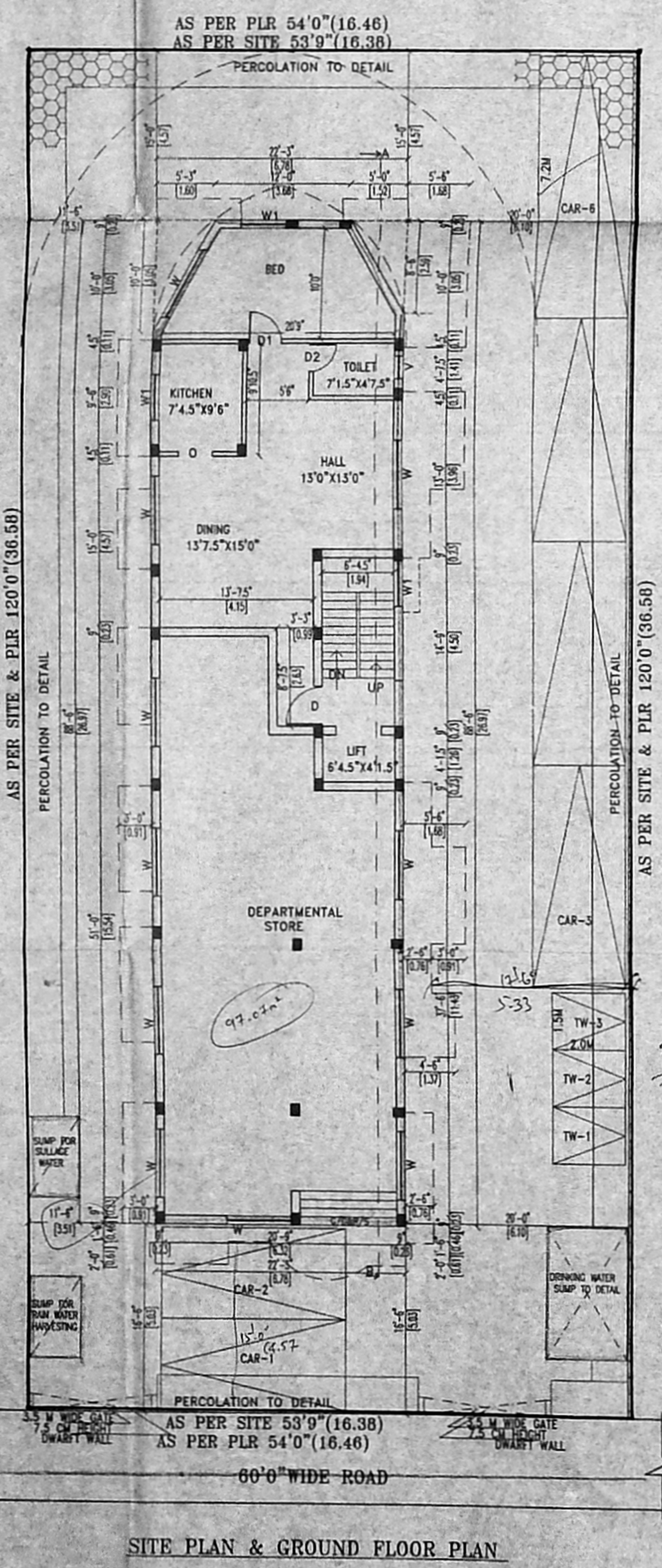
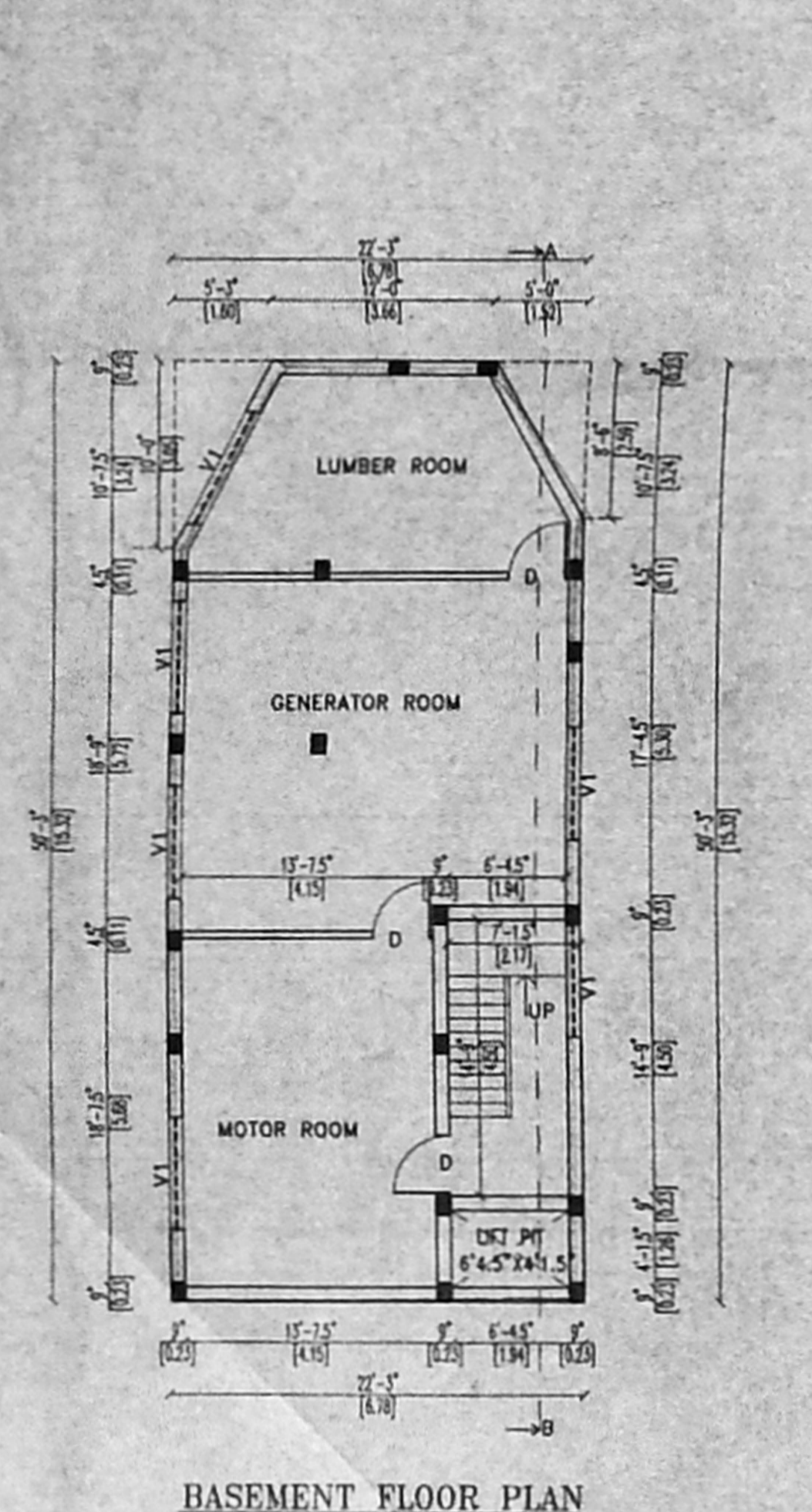

OFFICE COPY

APPROVED

REGISTERED SURVEYOR

ER. K SELVAM

16/01/05

13.11  
3  
By  
A.S.  
D.S.  
8.74

Prada  
3.57  
5.33  
8.84